

CLASS OF 2014 POST-BACCALAUREATE FIRST DESTINATION PROFILE

85% of the Class of 2014 (N=2,090) responded about their activities through six months after graduation.

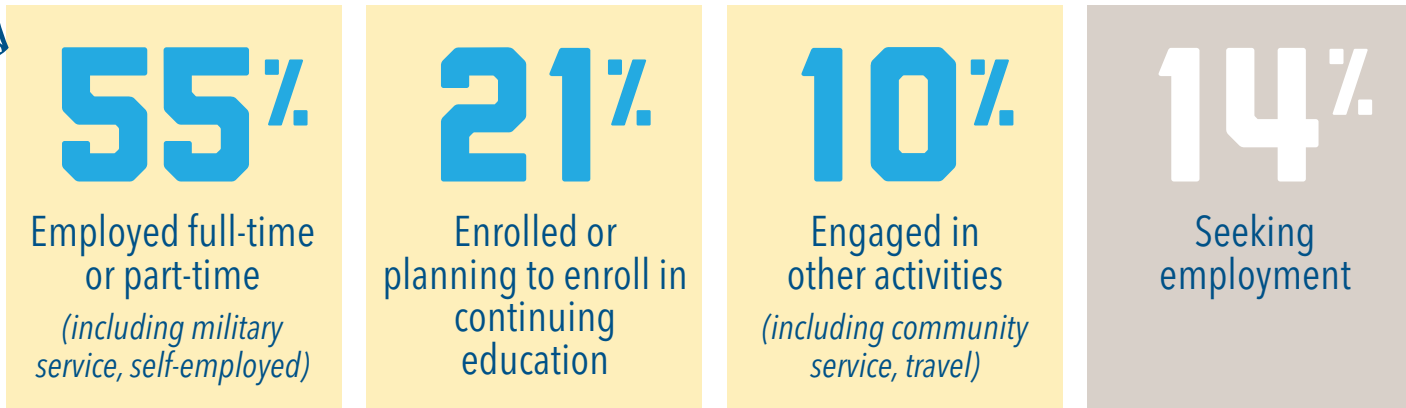

86% Employed, Continuing Education or Other Engagements



Full-Time Employment



SALARY

< \$30,000	(8%)
\$30,000-39,999	(26%)
\$40,000-49,999	(27%)
\$50,000-59,999	(18%)
\$60,000+	(21%)

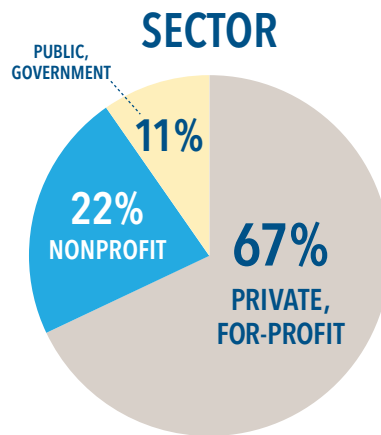

LOCATION

Mid-Atlantic	79%
West/Southwest/Mountain	7%
New England	5%
Southeast	4%
Midwest	4%
International	2%

Graduate Degree Sought

